FAMILY MOVIE SUGGESTIONS

• 23 Blast

• Miracles From Heaven

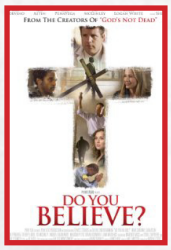

• Do You Believe?

• War Room

• Facing the Giants

• Priceless

• When The Game Stands Tall

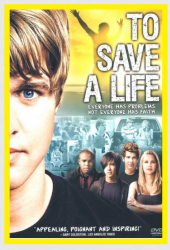

• To Save A Life

• Moms Night Out

• Ben Hur

• Courageous

• Let Hope Rise

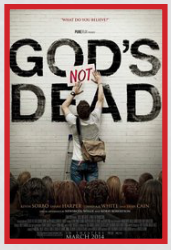

• God's Not Dead

• God's Not Dead 2

• Risen

• The Lion, The Witch & The Wardrobe

• Prince Caspian

• The Voyage of the Dawn Treader

• Fireproof

• Unbroken

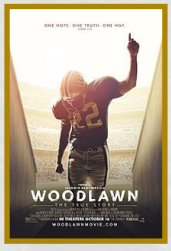

• Woodlawn

FAMILY MOVIE SUGGESTIONS CONT'D

• Soul Surfer

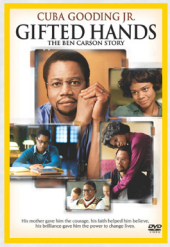

• Gifted Hands

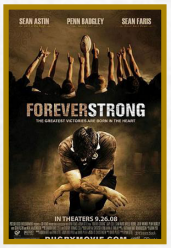

• Forever Strong

• Let Hope Rise

• I'm Not Ashamed

• The Song

• Son of God

• Left Behind

• Thou Shalt Laugh Comedy Series

• One Night With The King

• The Nativity Story

WOMEN'S BOOKS/RESOURCES

• Books by Lysa Terquist

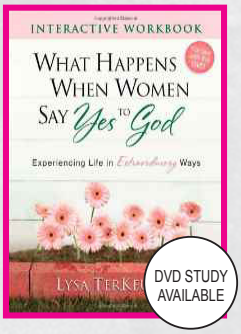

DVD STUDY AVAILABLE

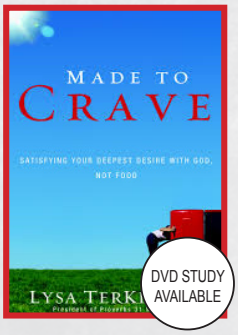

DVD STUDY AVAILABLE

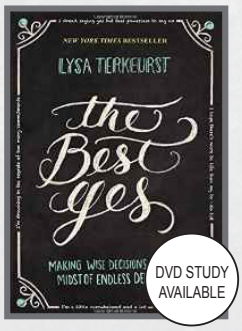

DVD STUDY AVAILABLE

• Ron Luce

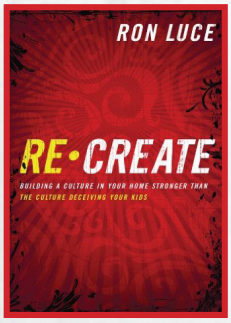

• Gary Chapman & Ross Campbell

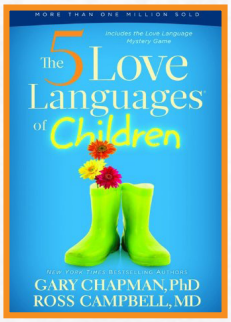

• Books by Joyce Meyer

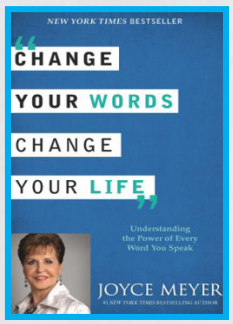

• Sharon Jayres

• David & Roxanne Swann

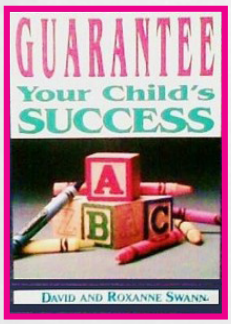

• Joanna Weaver

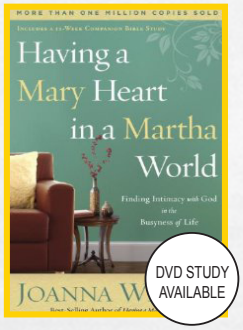

DVD STUDY AVAILABLE

• Books by John Bevere

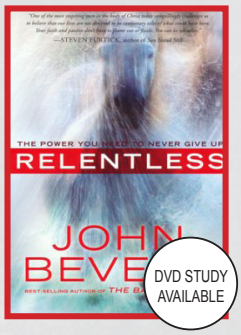

DVD STUDY AVAILABLE

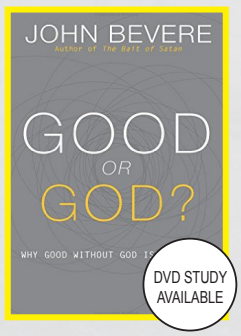

DVD STUDY AVAILABLE

• Sharon Jayres

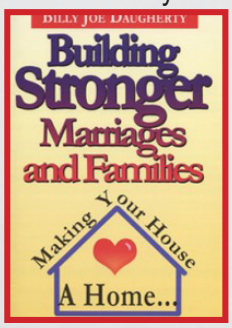

• Andy Stanley

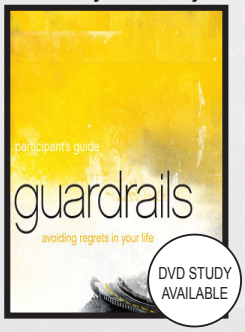

DVD STUDY AVAILABLE

• Laurie Houde

DVD STUDY AVAILABLE

• Books by Lisa Bevere

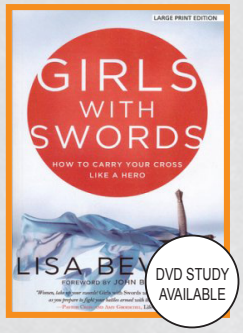

DVD STUDY AVAILABLE

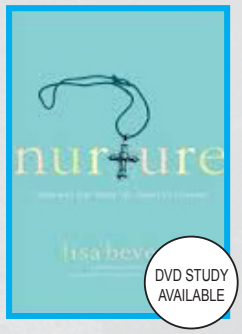

DVD STUDY AVAILABLE

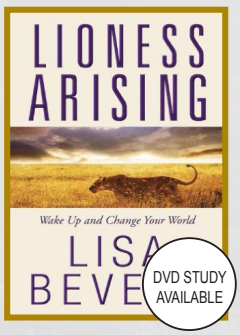

DVD STUDY AVAILABLE

• Robert Morris

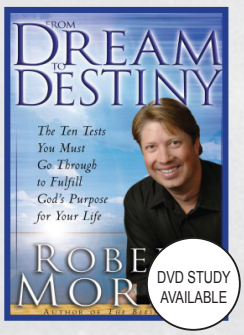

DVD STUDY AVAILABLE

CHRISTIAN RADIO STATIONS

• Air1, 89.7 FM

• K-Love, 90.9 FM

WORSHIP MUSIC

• Hillsong Live, Hillsong United, Hillsong Worship, Hillsong Young & Free, Hillsong Chapel

• Jesus Culture, Bethel Live, Bethel Music

• Elevation Worship

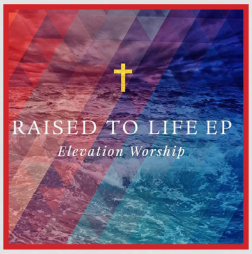

• North Point Worship

• Chris Tomlin

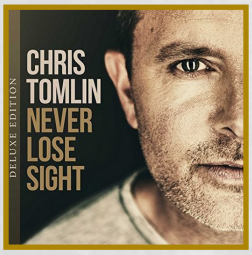

• Planetshakers

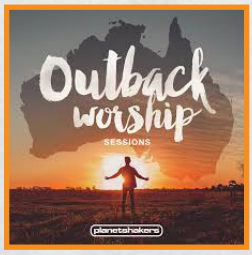

CHILDREN'S VIDEO/AUDIO SUGGESTIONS

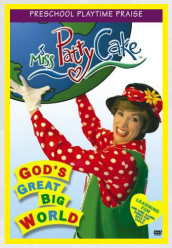

• Miss Patty Cake's Preschool Series

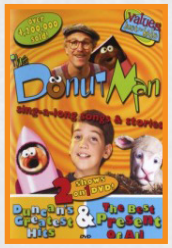

• The Donut Man Series with Rob Evans

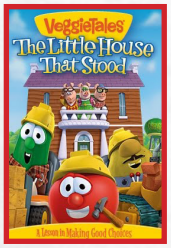

• VeggieTales Series

• Auto-B-Good Series

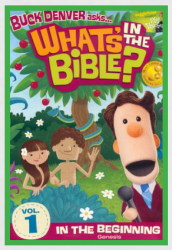

• Buck Denver Asks... What's In The Bible Series

• Boz Series

• Mac Lucado's Hermie & Friends Series

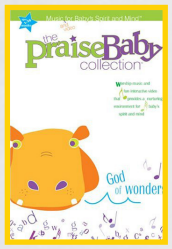

• Baby Praise Collection

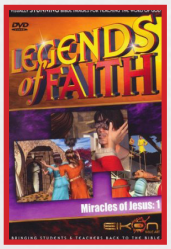

• Legends of Faith Series

• Animated Kid's Bible Series

• Adventures in Odyssey Video Series

• American Girl Series

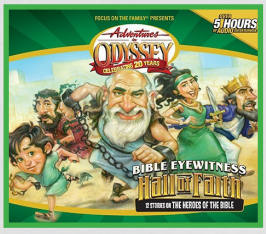

• Adventures in Odyssey Audio Series
www.focusonthefamily.com/media/adventures-in-odyssey

• Down Gilead Lane Audio Series
www.shop.keysforkids.org/season-sets-on-cd

• Jonathan Park Audio Series
www.jonathanpark.com

• Superbook DVD Series & Free Bible APP
www.cbn.com/superbook

• Junior Bible Quiz Program Audio, App & Study Guides
www.kidmin.ag.org/jbq/

CREATION RESOURCES

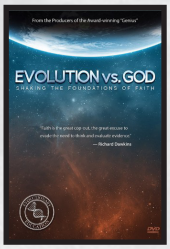

• Evolution vs God
livingwaters.com

• Creation Today
creationminute.com

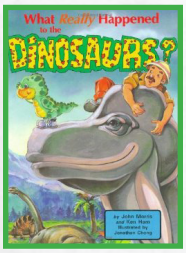

• What Really Happened to the Dinosaurs?
Hard Cover Book by John Morris & Ken Ham

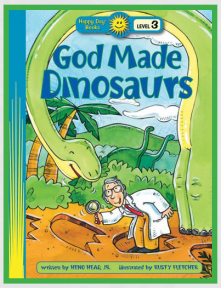

• God Made Dinosaurs
Happy Day Soft Cover Book

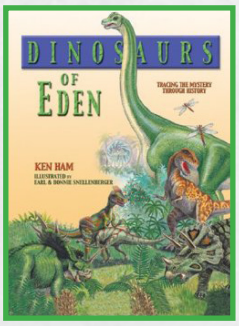

• Dinosaurs of Eden
Hard Cover Book by Ken Ham

CHILDREN'S BOOK SUGGESTIONS

• Check out "Happy Day" Bible Series & Holiday Series Soft Cover Books

• Happy Day Soft Cover Books (Level 1, 3-7 years):

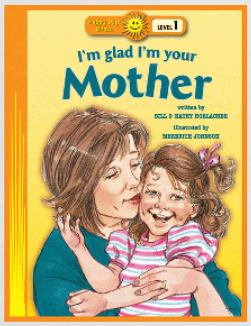

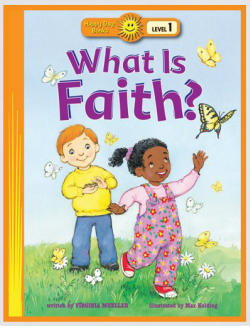

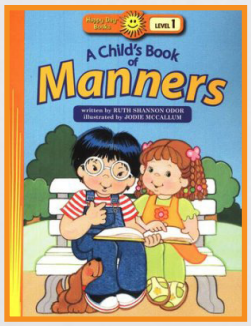

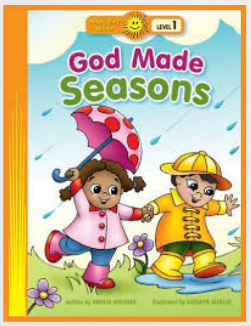

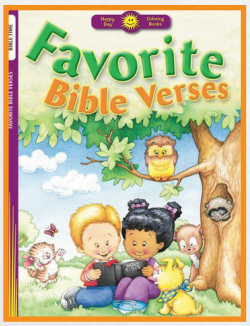

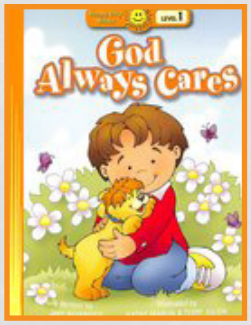

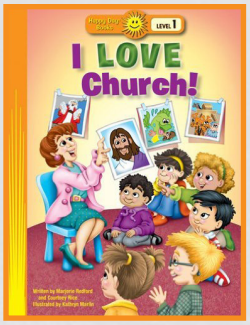

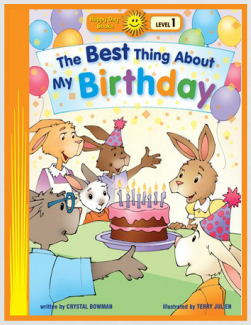

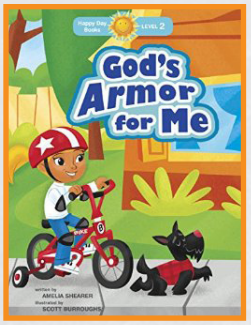

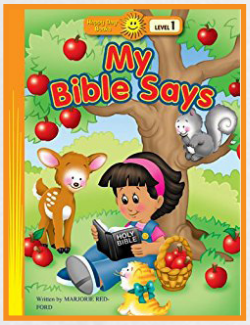

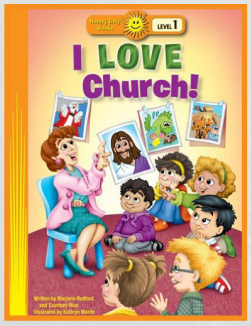

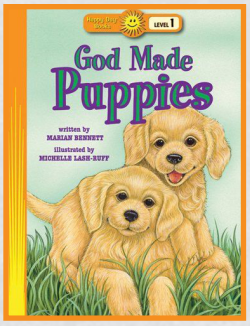

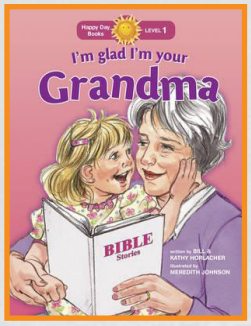

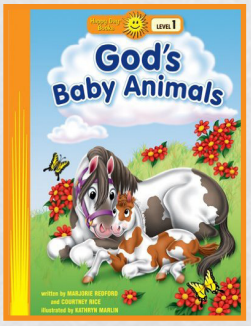

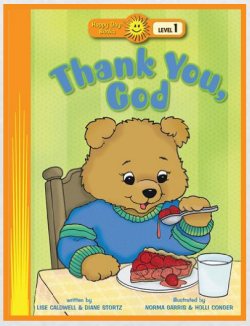

• Happy Day Soft Cover Books (Level 2, 3-7 years):

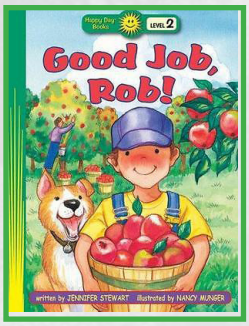

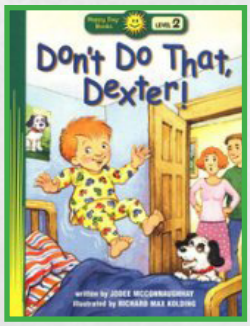

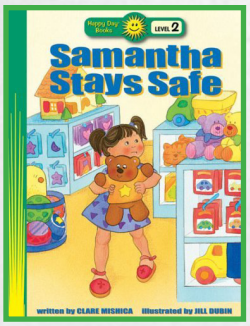

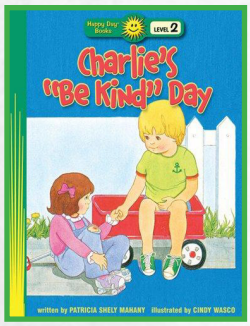

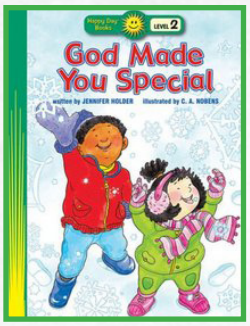

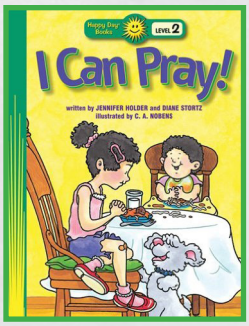

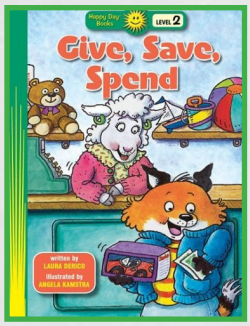

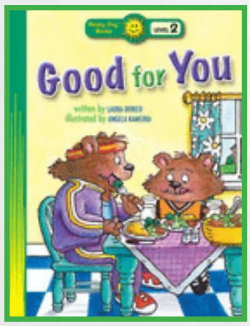

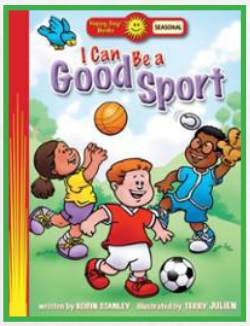

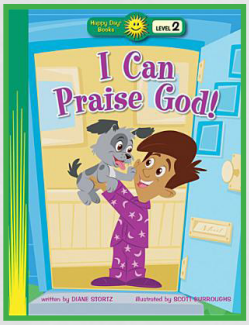

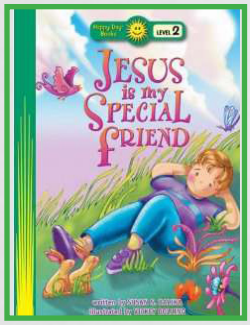

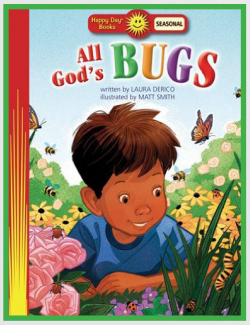

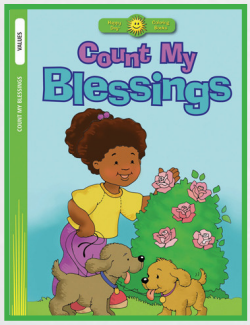

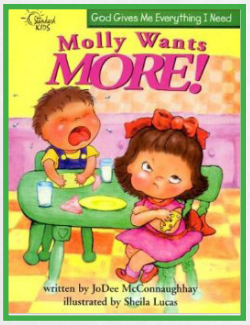

• Happy Day Soft Cover Books (Level 3, 3-7 years):

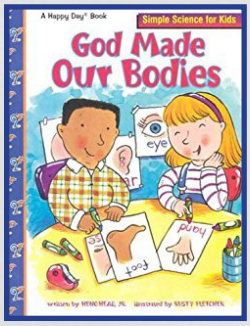

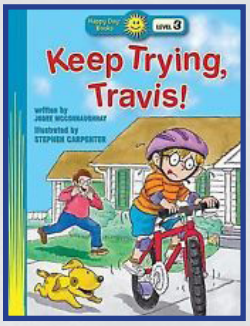

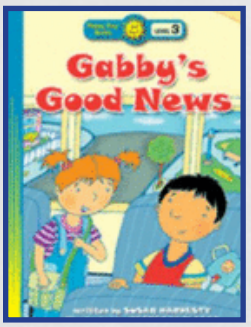

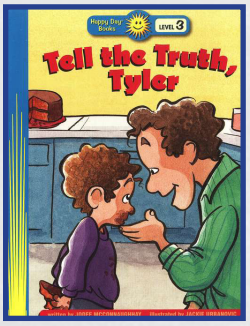

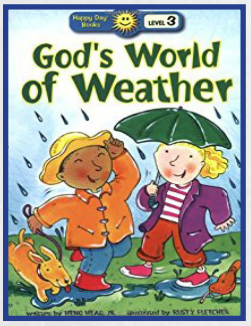

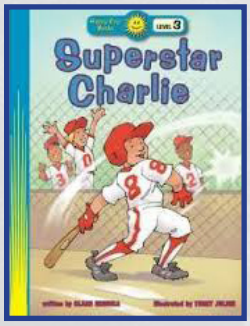

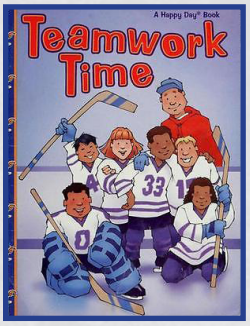

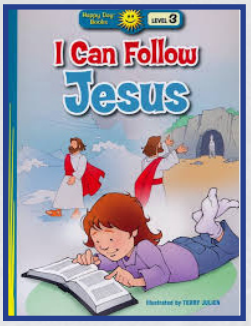

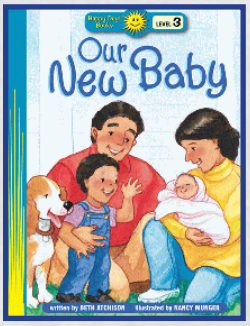

• Joanna Weaver's Attitude Adjusters Series of Hard Cover Books (Ages 4 & up):

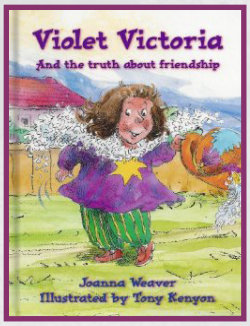

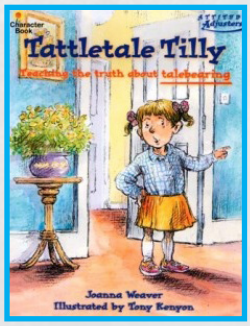

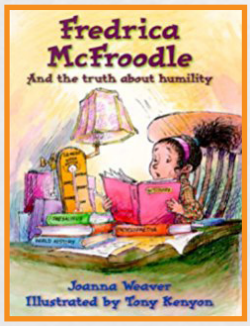

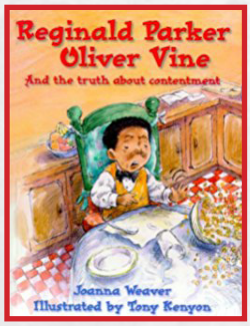

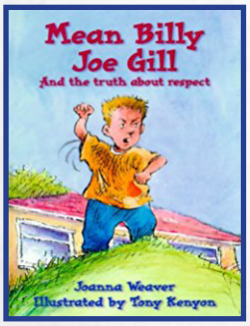

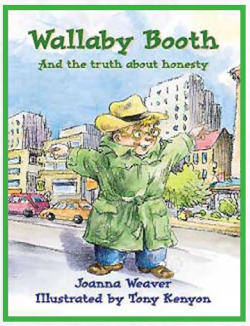

• Glen Keane's Adam Raccoon Series of Hard Cover Books (Ages 4 & up):

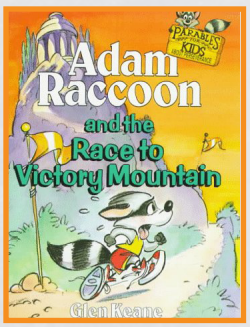

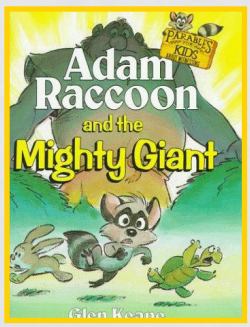

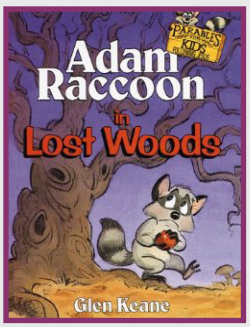

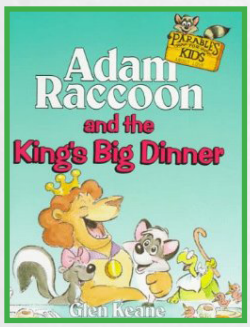

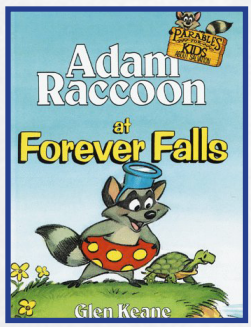

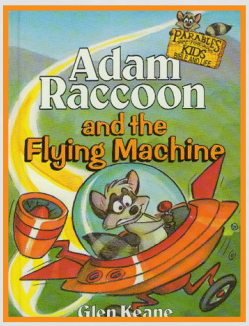

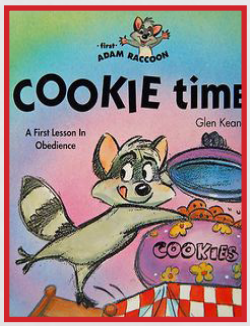

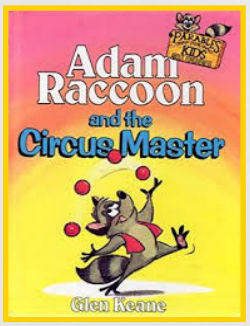

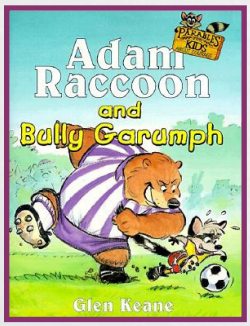

• Matt Whitlock's Series of Hard Cover Books (Ages 4 & up):

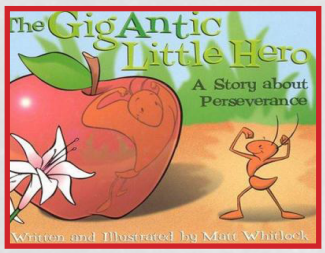

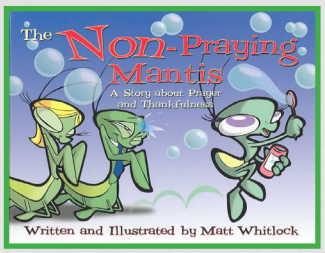

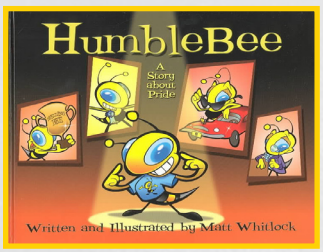

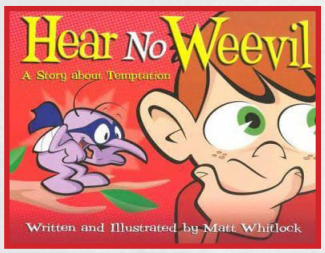

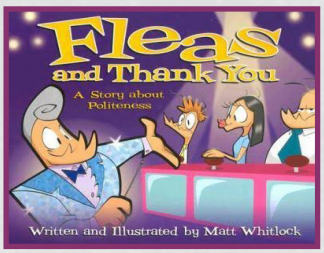

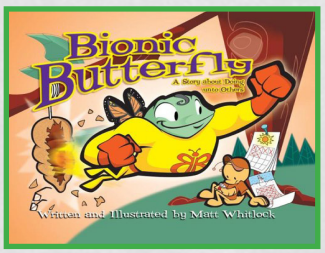

• Emily King's Mrs. Twiggenbotham Series of Hard Cover Books (Ages 4 & up):

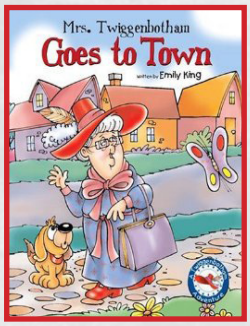

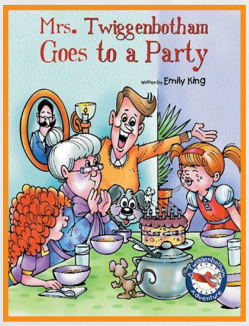

• Tim McGraw's Series of Hard Cover Books for Girls (Ages 4 & up):

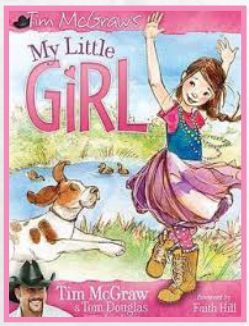

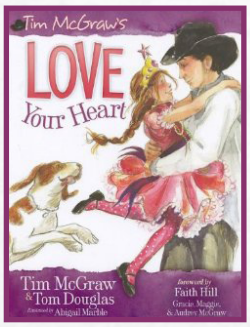

• I Am A Promise Hard Cover Book (Ages 4-8) :

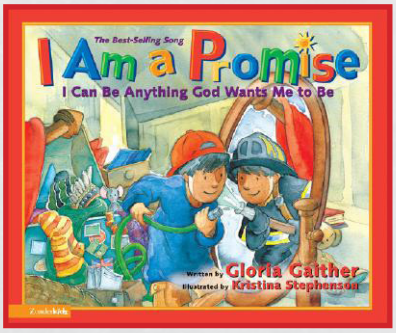

• Jennie Bishop's Purity Hard Cover Books (Ages 4-8):

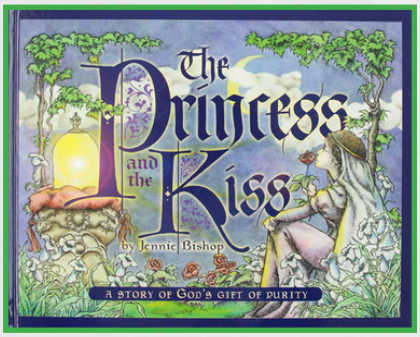

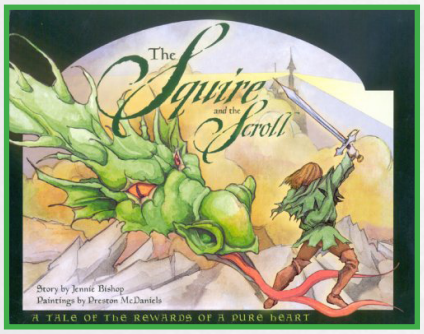

• Jim & Elizabeth George's Character From Proverbs Hard Cover Books (Ages 4-8):

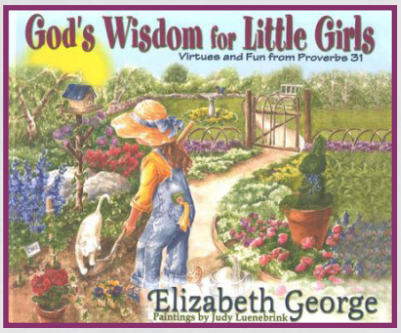

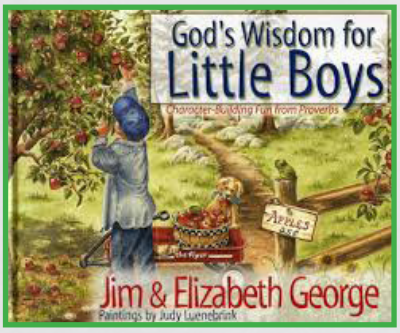

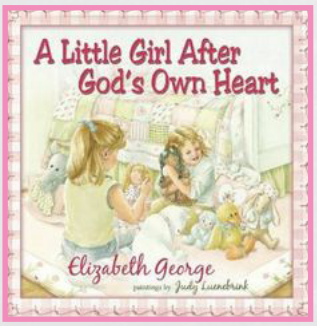

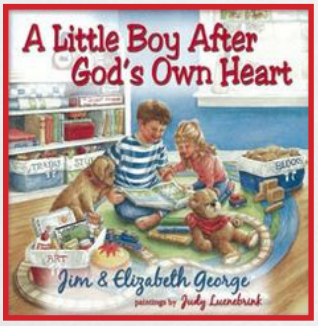

• Let Me Hold You Longer Karen Kingsbury's Hard Cover Book (Ages 4-8):

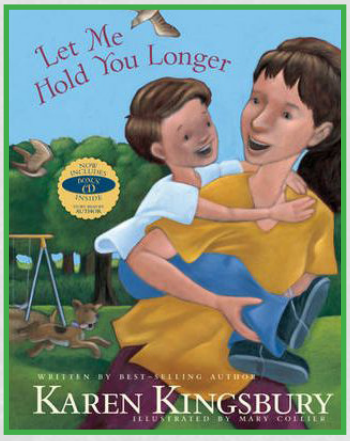

•The Bible Time Nursery Rhyme Hard Cover Book (Ages 2-6):

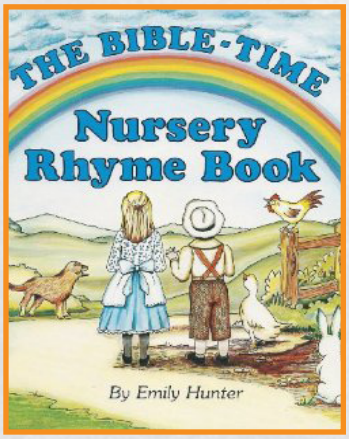

• Bernstein Bears Living Light Series of Soft Cover Books (Ages 4-8) :

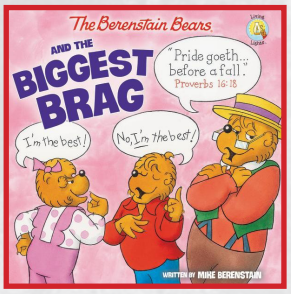

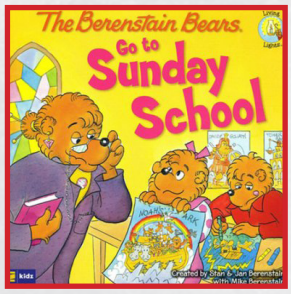

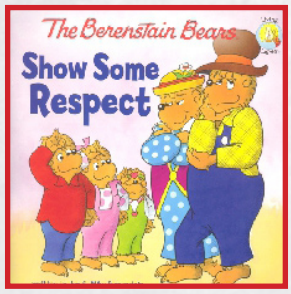

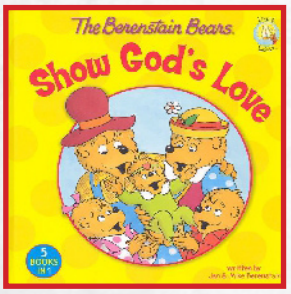

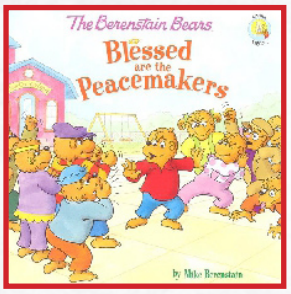

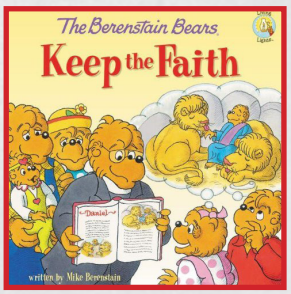

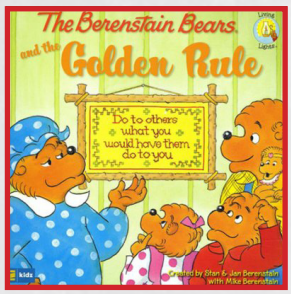

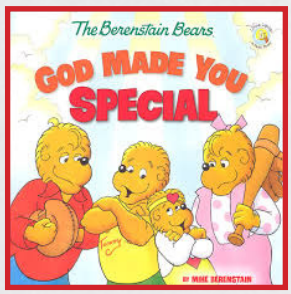

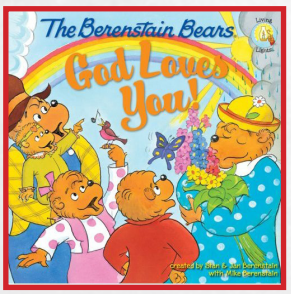

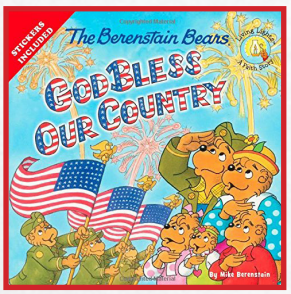

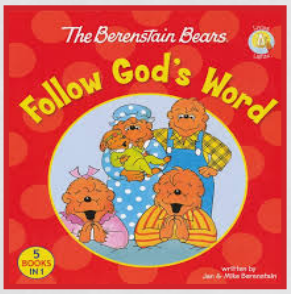

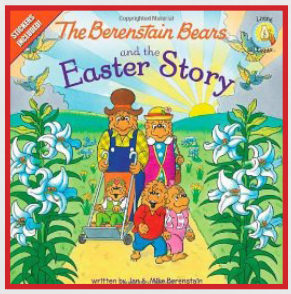

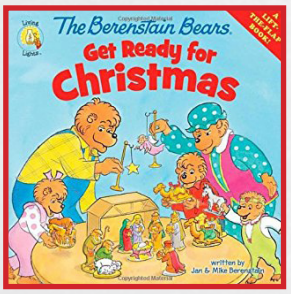

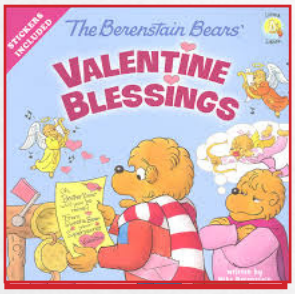

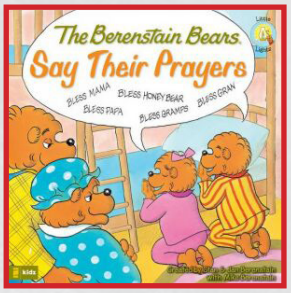

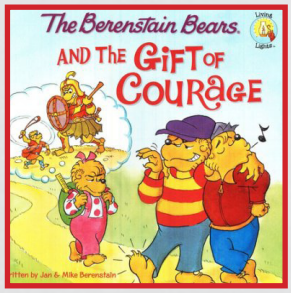

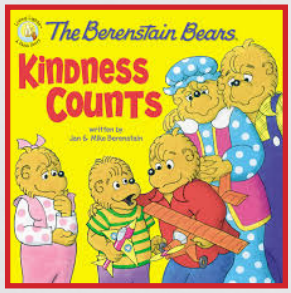

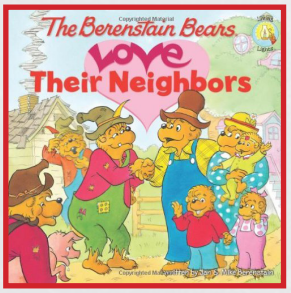

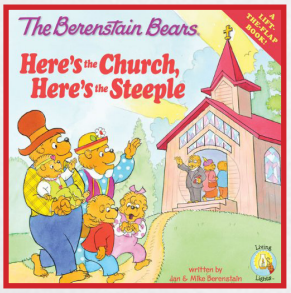

• The Boy Who Changed The World Hard Cover Book (Ages 4 & up):

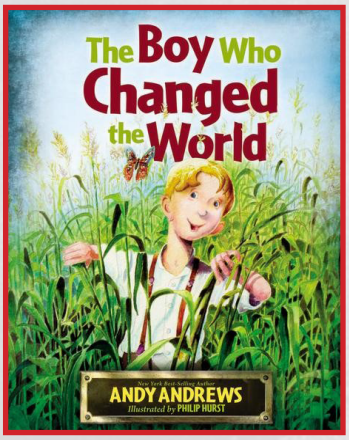

• Love You Forever Hard Cover Book (Ages 4 & up):

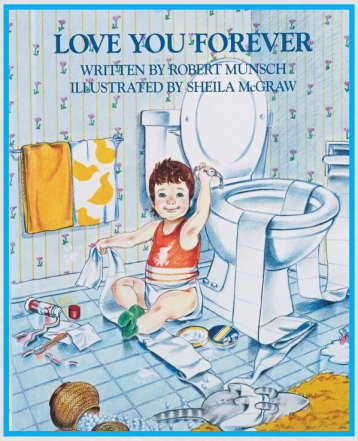

• If Only I Had A Green Nose Hard Cover Book (Ages 4-8):

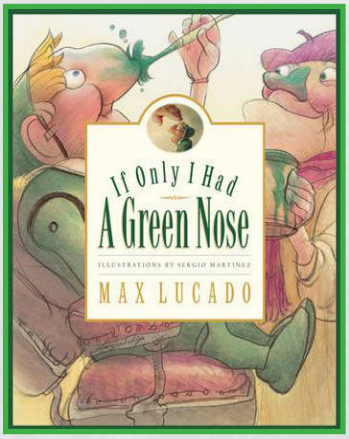

• Puppies For Sale Hard Cover Book (Ages 4-8):

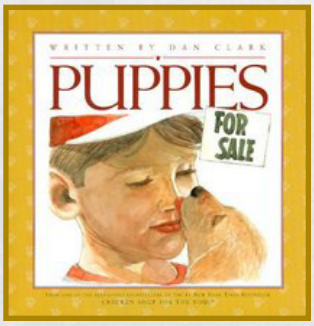

• Gary & Jan Bower's Bright Future Series of Hard Cover Books (Ages 4-8) :

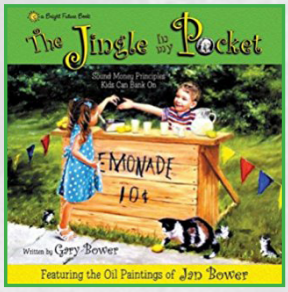

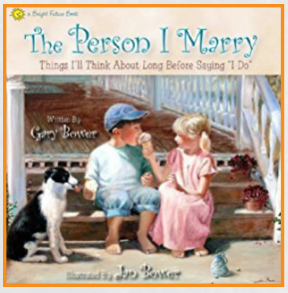

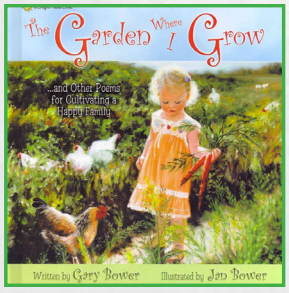

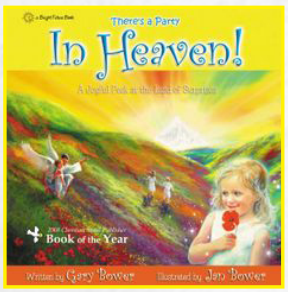

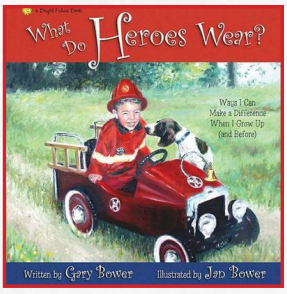

CHILDREN'S HOLIDAY BOOK SUGGESTIONS

• Liz Curtis Higg's Parable Series of Hard Cover Books (Ages 3-7):

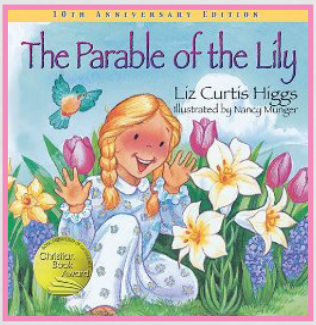

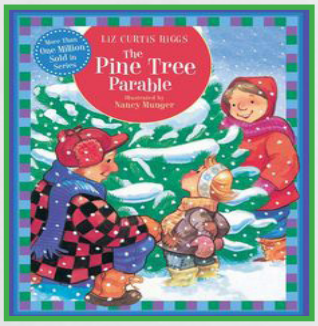

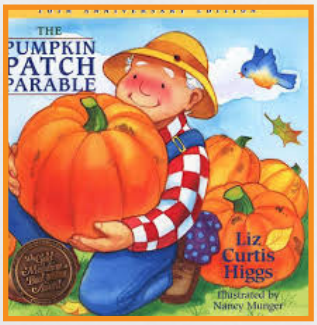

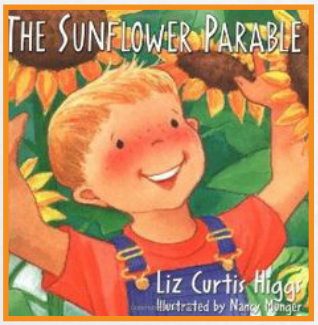

• Harold Myra's Series of Hard Cover Books (Ages 2-8):

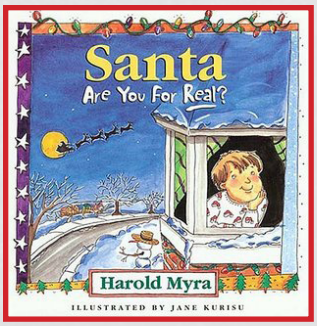

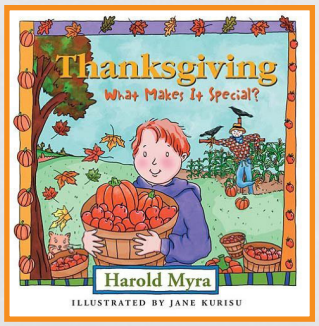

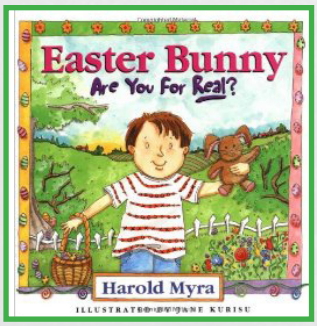

• Jill Hardie's Sparkle Series of Hard Cover Books (Ages 4-8):

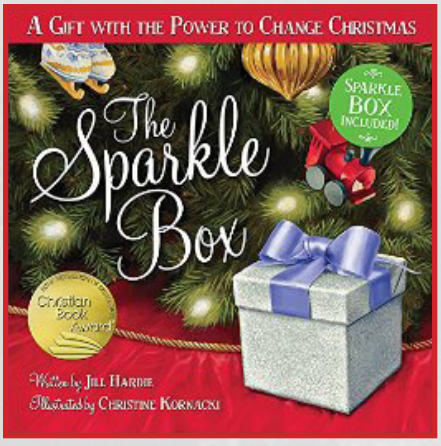

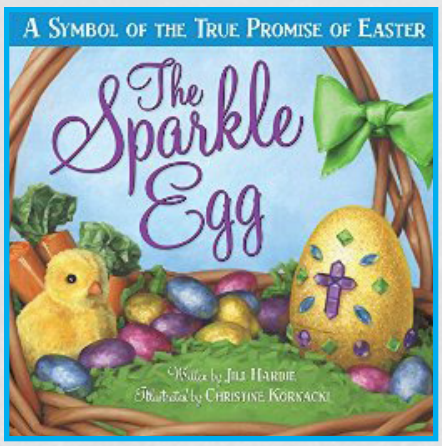

• The Legend Of The Candy Cane Hard Cover Book (Ages 4-7):

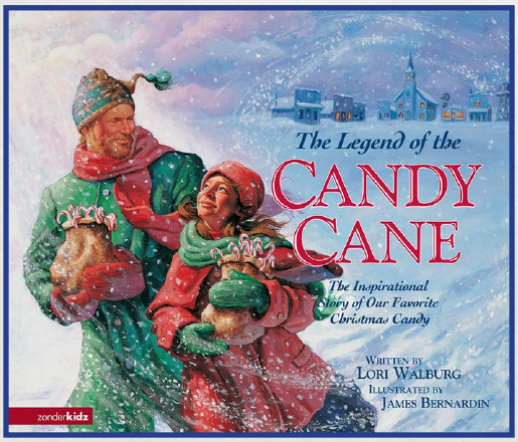

• Lisa Tawn Bergren's God Gave Us Series Soft Cover Books (Ages 3 & up):

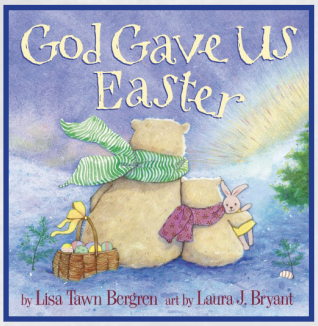

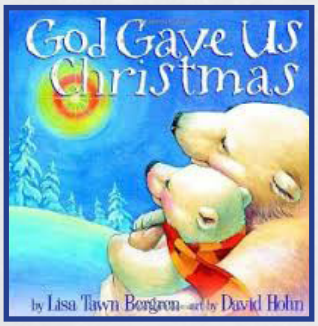

• The Christmas Miracle of Jonathan Toomey Hard Cover Book (Ages 6-9):

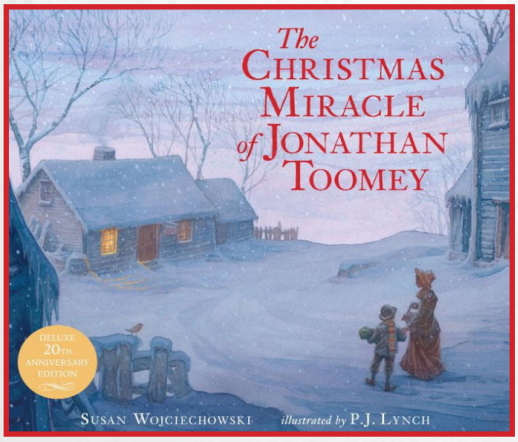

•If You're Missing Baby Jesus Hard Cover Book (Ages 2-4):

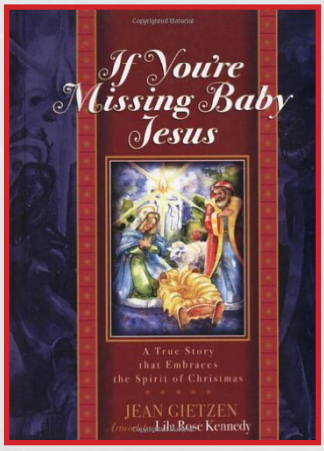

• The Best Thing About Easter Soft Cover Book (Ages 3 & up):

• The Best Thing About Christmas Soft Cover Book (Ages 3 & up):

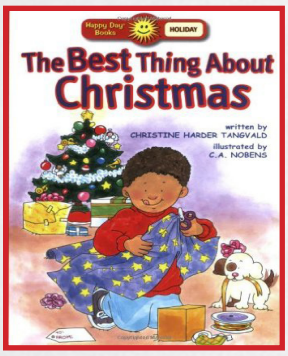

CHILDREN'S BIBLE SUGGESTIONS

• The Word & Song Children's Bible & CDs (Baby & up):

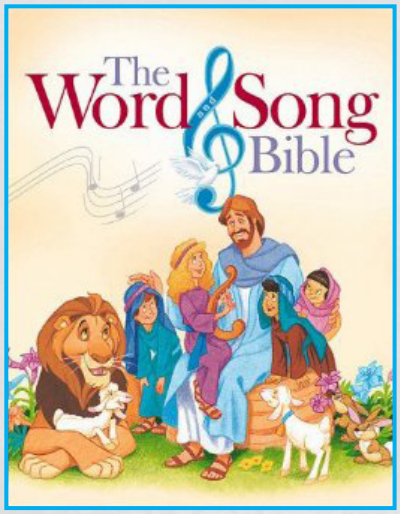

• Tommy Nelson Read and Share Bible (Ages 4-8):

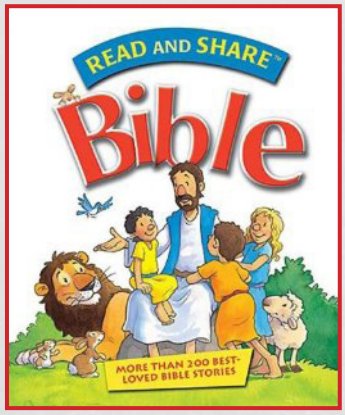

• My First Study Bible: Exploring God's Word On My Own (Ages 6-10)

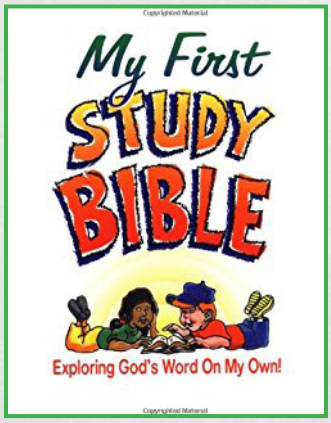

BOOK SUGGESTIONS FOR TWEENS

• Nancy Rue's Lily Series Soft Cover Books (Ages 9-14):

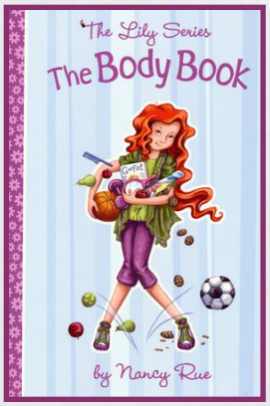

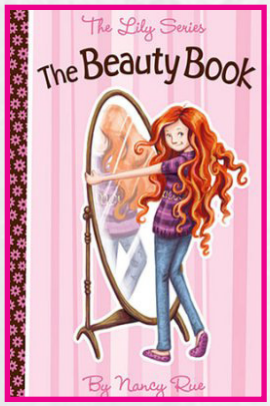

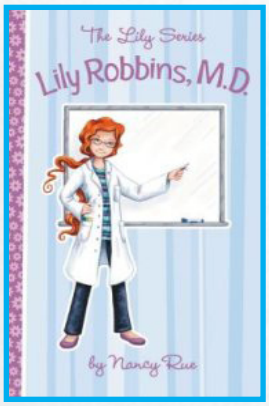

• Chronicles of Narnia Soft Cover Series (Ages 8 & up)

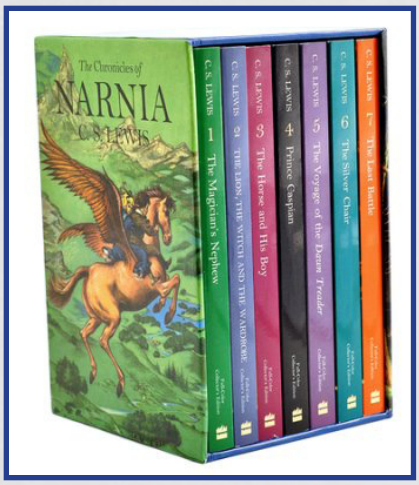

• 8 Great Dates for Moms & Daughters (Ages 9-12)

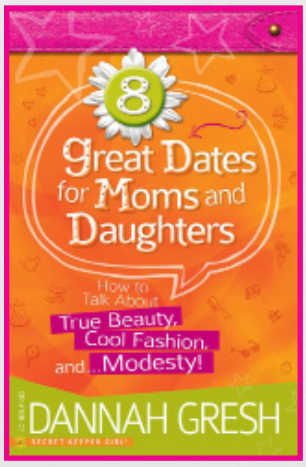

• 8 Great Dates for Dads & Daughters (Ages 9-12)

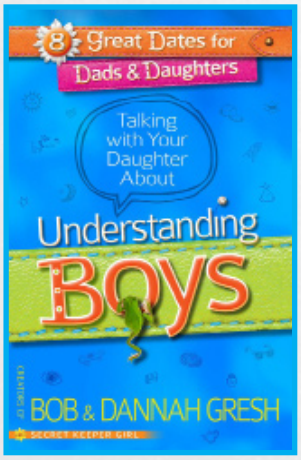

• Secret Keeper, A Girl's Guide to Understanding Boys (Ages 9-12)

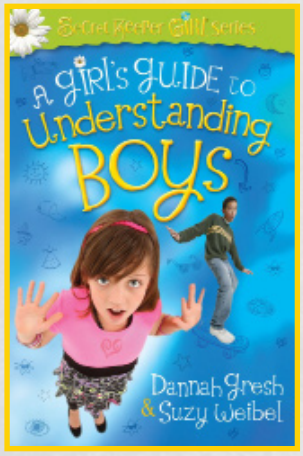

• Secret Keeper, It's Great to be a Girl (Ages 9-12)

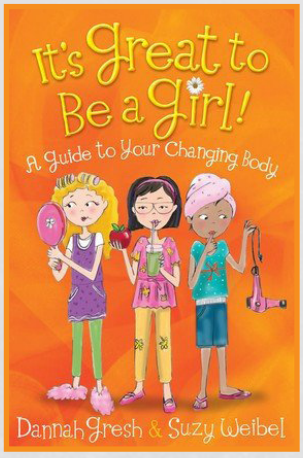

• Secret Keeper, A Girls Guide to Best Friends and Mean Girls (Ages 9-12)

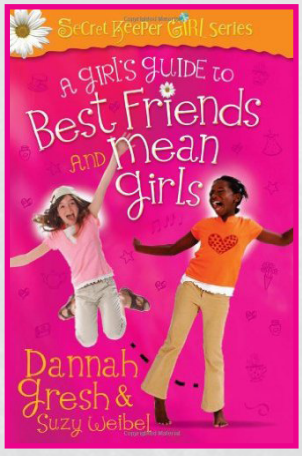
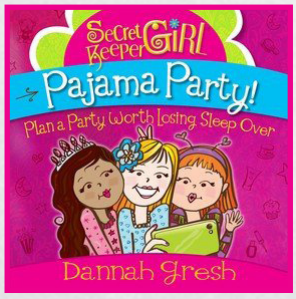
• Secret Keeper Pajama Party (Ages 9-12)